



PLANTING SEEDS
FOR SUCCESS



CRISTO REY
ST. MARTIN COLLEGE PREP

2021-2022 ANNUAL REPORT

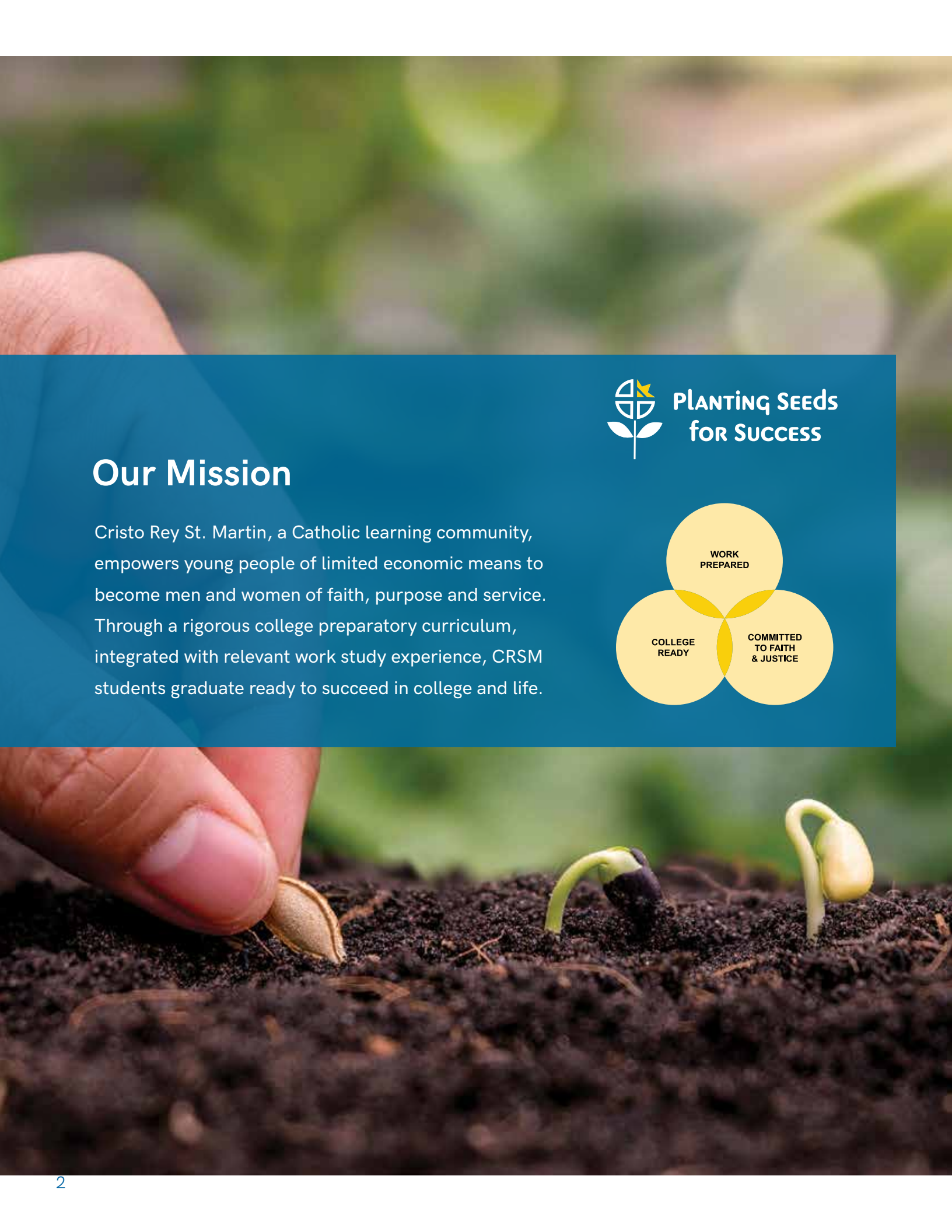

**PLANTING SEEDS
FOR SUCCESS**

Our Mission

Cristo Rey St. Martin, a Catholic learning community, empowers young people of limited economic means to become men and women of faith, purpose and service. Through a rigorous college preparatory curriculum, integrated with relevant work study experience, CRSM students graduate ready to succeed in college and life.

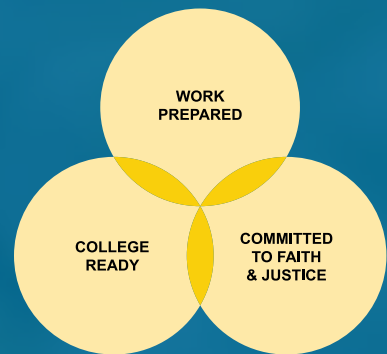



Greetings from our President

Dear friends of CRSM,

These lines from Ken Untener's prayer inspired us to choose *Planting Seeds for Success* as the theme for our 2022 Annual Report:

*"This is what we are about.
We plant the seeds that one day will grow.
We water seeds already planted,
knowing that they hold future promise."*

Seeds are the ultimate metaphor for hope – young and full of potential – and a fitting symbol for our students. Cristo Rey St. Martin is a community of donors, business partners, faculty, staff, alumni, and friends who create the ecosystem where our students flourish. Our young people are our future. With proper care and nurturing, they will grow to their full potential, but it doesn't happen overnight. It takes intentional, focused work, day-after-day and year-after-year, for our students to bring their God-given talents to fruition. This is especially true in a community climate full of challenges.

High school drop-out rates at local public schools here remain close to 50% and the pandemic has only complicated the educational landscape here. But at CRSM, students are thriving. **CRSM represents only 7% of the high school population in North Chicago and Waukegan. However more than 50% of all new bachelor's degrees being earned by Pell Grant eligibility in our area belong to CRSM alumni.** This year's Annual Report illustrates how **CRSM students** and alumni are blossoming despite so much uncertainty and how they are **using their God-given talents to make the world better.**

Our success has always been a team effort – a collective success resulting from the hard work and generosity of so many people, including you! We simply cannot do it alone. Even though you are not physically in the hallways and classrooms on a daily basis, you are with us in spirit. **Your support is more important than ever!** You help us continue and extend our mission.

By supporting our students, their families, and our community, you are planting seeds for success. You are sowing seeds of hope for brighter futures. Thank you!

Sincerely,

Preston Kendall
President

Board of Directors

Raheela Gill Anwar,
President and CEO,
Group 360 Consulting

Brian J. Blaser,
Abbott Executive Vice
President (Retired)

Terrence (Terry) Brady, CEO,
President and Trustee,
Underwriters Laboratories Inc.

Kelly McNamara Corley,
Retired Financial Services
Executive, Director,
Goldman Sachs Bank USA

James D. Dasso, Chair, Chicago
Office Litigation Department
Foley & Lardner, LLP

Erin Foley, Board Member,
Community Philanthropist

Roger P. Hickey, CEO,
Global Economics Group, LLC

Sr. Mary Howard Johnstone,
OP., The Dominican Sisters of
Sinsinawa*

G. Preston Kendall III,
President, Cristo Rey St. Martin
College Prep
(Ex Officio member)

Sulema Medrano, Partner,
Faegre Drinker Biddle and
Reath LLP

Rob Martin, Of Counsel,
Clark Hill PPC

Mark Milliman, President,
Harbor Farmz, LLC

Steve Montross, Independent
Board Director

Nicole Mowad-Nassar,
Vice President, Commercial
Analytics & Operations and
AbbVie Patient Services

John Powers, Director,
Market Access,
US Commercial Operations,
Abbott Diabetes Care

Most Reverend George Rassas,
Auxiliary Bishop Emeritus,
Archdiocese of Chicago

Tomas Rivera, Managing
Director & Senior Counsel,
Labor & Employment Discover
Financial

Cindy Rourke, Board Member,
Maryville Crisis Nursery

Esmeralda Silva, Community
Resource Specialist Anti-
Human Trafficking Coordinator,
Children's Wisconsin

James R. Thomas, CFO, Clerics of
St. Viator*

* Endorsing Community
Representative



PLANTING SEEDS
FOR SUCCESS

COLLEGE READY



100% of the Class of 2022 accepted to 4-year bachelor's programs for the third year in a row.



THE RECORD-BREAKING CLASS OF 2022



LARGEST
GRADUATING CLASS IN CRSM HISTORY

101 Students

ONLY SCHOOL
IN THE CRISTO REY
NETWORK TO HIT
90% RETENTION RATE
FROM FRESHMAN TO
SENIOR YEAR

90%

HIGHEST
ENROLLMENT
IN 4-YEAR
INSTITUTIONS
INCLUDING
ARRUPE COLLEGE

97%

HIGHEST
AVERAGE AMOUNT
OF COLLEGE
FUNDING PER
GRADUATE

\$41,282

HIGHEST
AP EQUITY AND
EXCELLENCE
BENCHMARK IN
SCHOOL HISTORY*

89%

CRSM Students Thrive During Challenging Times!

98%

Above a 2.0 GPA

79%

Above a 3.0 GPA

.4%

Failure Rate

Students establish our first **Black Student Union** giving African American students a voice on campus and affirming black lives and black culture.

Fine Arts Programming is started featuring our first drama production on the new stage and an art show in the spring.

*Percent of graduating class that earned a qualifying score on at least one AP exam



Corporate Work Study Program Successfully Adapts to the Changing Work Place

Cristo Rey St. Martin College Prep is known for its rigorous college preparatory curriculum. CRSM students also participate in a unique work study program that gives them real-life work experience that helps drive these impressive stats.

Always innovating, CRSM has had to adjust during the COVID-19 pandemic and devise new ways for its students to work. It wasn't easy, but we adapted to remote, then back-to-the-office and hybrid work schedules successfully.

As the pandemic shutdown unfolded across the country, and many businesses went remote, CRSM pivoted to make sure that all of its students were placed in jobs. That took creative thinking, including **proactively recruiting area foundations and nonprofits to partner as job sponsors.** The results speak to the success of the program.

"The good news is many of our partners have been able to come back this school year, but certainly not all. Our current partners and new organizations all worked to make this happen."

- Brian Weinberg, Director of the Corporate Work Study Program



WORK PREPARED

Corporate Work Study Program



OF STUDENTS
PLACED IN JOBS

84

CORPORATE WORK
STUDY PARTNERS IN THIS
COMMUNITY

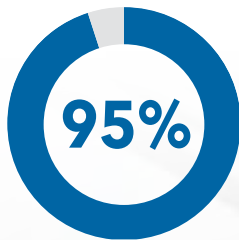

OF STUDENT
WORKERS MET
OR EXCEEDED
SUPERVISOR
EXPECTATIONS



TUITION COST COVERED
BY STUDENT'S WORK
STUDY EARNINGS



COMMITTED TO
FAITH AND JUSTICE

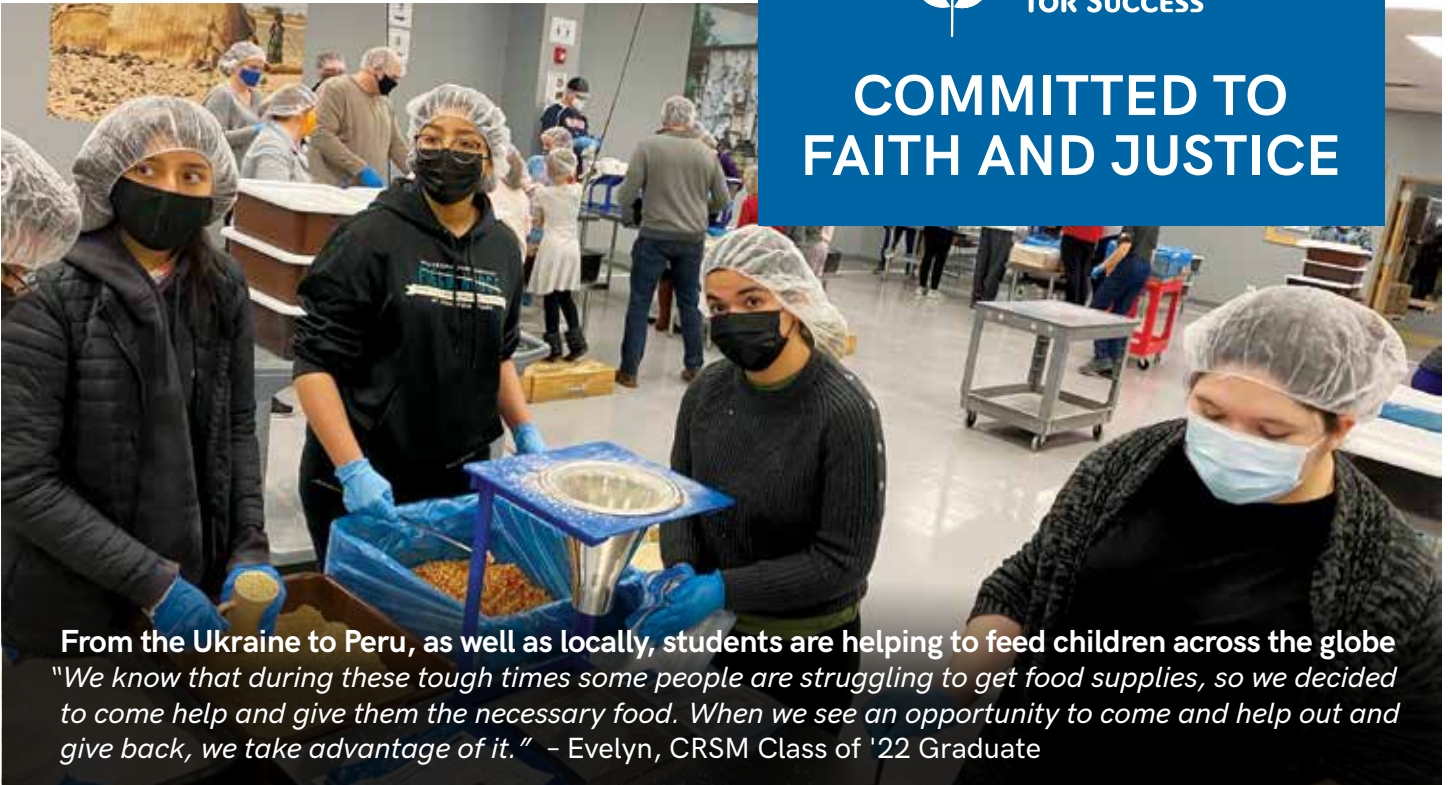

From the Ukraine to Peru, as well as locally, students are helping to feed children across the globe
"We know that during these tough times some people are struggling to get food supplies, so we decided to come help and give them the necessary food. When we see an opportunity to come and help out and give back, we take advantage of it." - Evelyn, CRSM Class of '22 Graduate



CRSM students pray at Broadview Detention Center.



Rise Against Hunger food distribution event



CRSM partners with local organizations to hold mass vaccination clinics and keep community members safe and healthy.



Students volunteer every month to help feed more than 600 neighbors at each pop-up Northern Illinois Food Bank distribution event.

COMMITTED TO FAITH AND JUSTICE



Students' trek to South Dakota Indian reservation sparks reflection on Identity, value, and legacy

"Getting to the top of the peak was truly an unreal feeling, the sense of accomplishment it gave me to see the beautiful mountains. It made me realize how beautiful our world truly is. The first thing I did when I got to the top was call my parents. I wanted to show them what I was able to accomplish with their love and support and help them realize that it was because of them I'm here." - Fernanda, CRSM Class of '22 Graduate



CRSM juniors and staff travel to Nazareth Farm in Salem, West Virginia for homebuilding, discussions, and a weeklong immersion in Catholic social teachings.

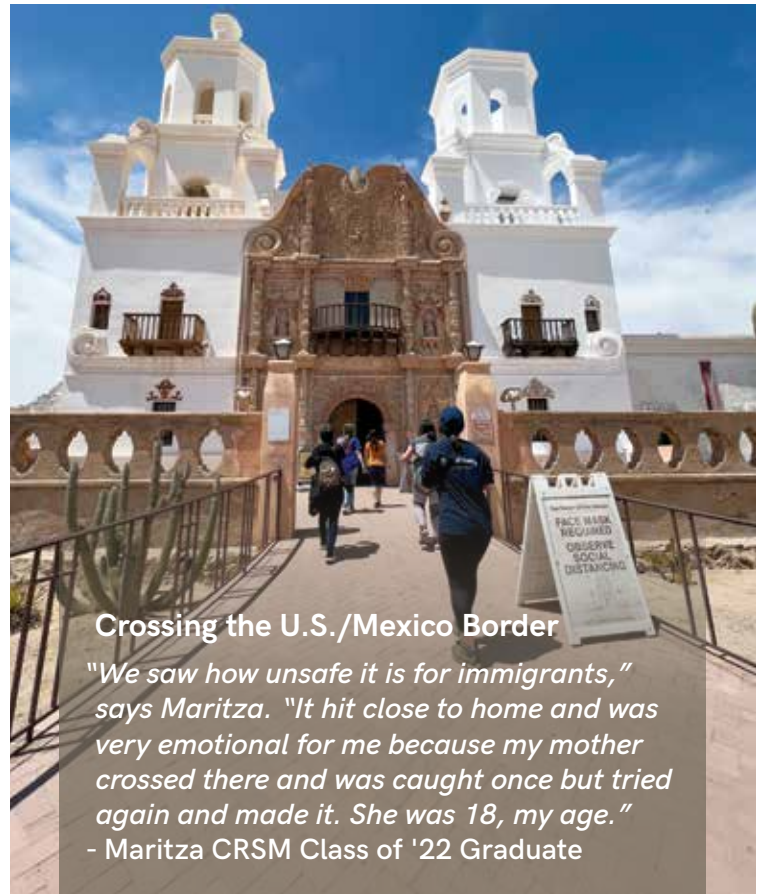

Crossing the U.S./Mexico Border

"We saw how unsafe it is for immigrants," says Maritza. "It hit close to home and was very emotional for me because my mother crossed there and was caught once but tried again and made it. She was 18, my age." - Maritza CRSM Class of '22 Graduate



PLANTING SEEDS
FOR SUCCESS

ALUMNI SUCCESS

"My main message is that we all deserve a place at the table in business, and it is our job to find the way to make ourselves successful and give back."

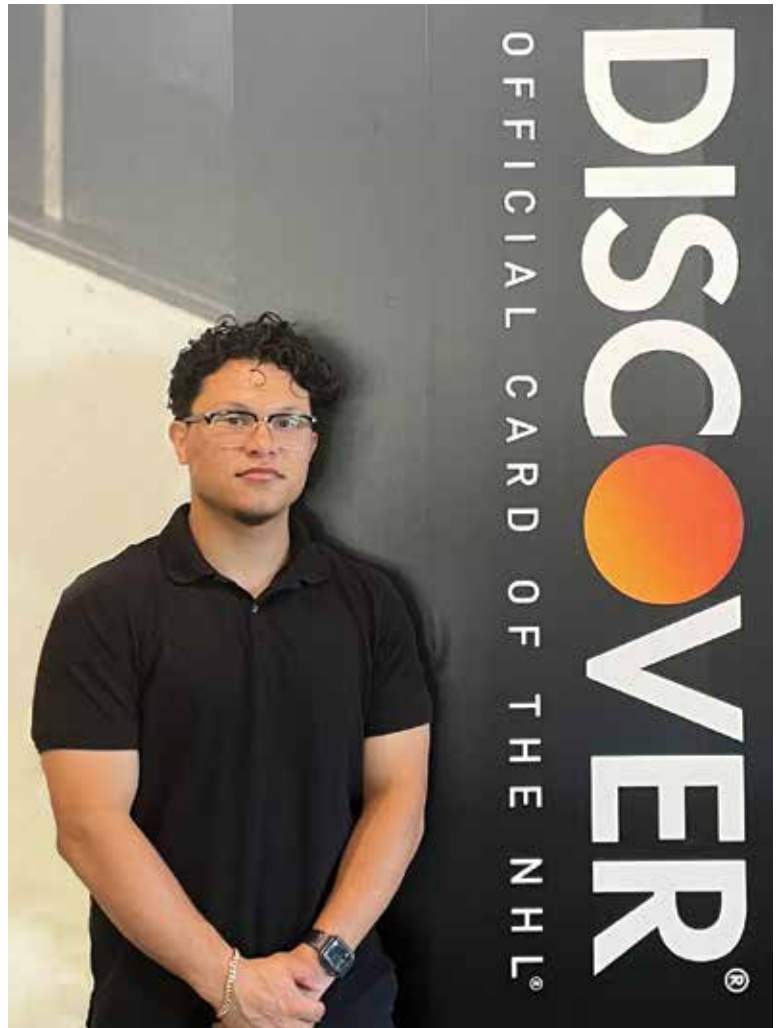

Oscar Gonzalez, Class of '17

Work Study Program Helps Alum Discover and Inspire Career Path

At the intersection of psychology and business, **Oscar Gonzalez, Class of '17 alum** used his time on campus at **The College of Holy Cross** in Worcester, MA to further his academic studies and learn the kinds of skills—tenacity, patience, collaboration—that he hopes will drive his success.

"I want to use my degree to make the world a better place," says Gonzalez, an **Accounts Payable Analyst at Discover Financial Services** in Riverwoods. In 2021, Oscar earned his bachelor's degree in psychology from The College of Holy Cross in Worcester, MA. He started working at Discover his junior year in high school through the Corporate Work Study Program and has worked summers and holidays during the last five years until he was hired full-time last January, after obtaining his bachelor's degree.

The first person to attend college in his family, the North Chicago 23-year-old said he was inspired during his four years at CRSM to serve others and give back to the community. Initially he sought to become a physician, but now is using his psychology studies paired with the Certificate of Business Fundamentals he studied for at Holy Cross to *"mentor students to be successful at work, but also to be good human beings."* At Discover, **he's a mentor to 27 CRSM students who work in the work study program.** He's also volunteered to mentor students at CRSM.

A varsity soccer player during his four years at CRSM, Gonzalez played on the Holy Cross Soccer Club and was an avid volunteer there for groups advocating for minority rights.

ALUMNI SUCCESS - FULL CIRCLE!

25% of Alumni College Graduates Now Working In Jobs With Corporate Work Study Partners



Katia Astudillo
Project Designer at JGMA
CRSM Class of 2015



Samantha Bahena
Consultant Engagement Associate
Advanced Resources
CRSM Class of 2017



Jalyn Jones
Associate Scientist at AbbVie
CRSM Class of 2016

Some Shining Examples



Melissa Cisneros
A Safe Place
Rapid Rehousing Coordinator/
Case Manager
CRSM Class of 2011



Sebastian Rodriguez
Environmental Health Safety
Specialist at Rosalind Franklin
University of Medicine and Science
CRSM Class of 2019



Edwin Medina
Accountant Technician
at AbbVie
CRSM Class of 2011



Ranice Sanford
FDP Analyst, RPU-Cash/Sales AR
at Walgreens
CRSM Class of 2017



OPERATING REVENUE AND EXPENSES

Cristo Rey St. Martin College Prep, CRSM Work Study and CRSM Support Corporation

For the Year Ended June 30, 2022

\$ in thousands

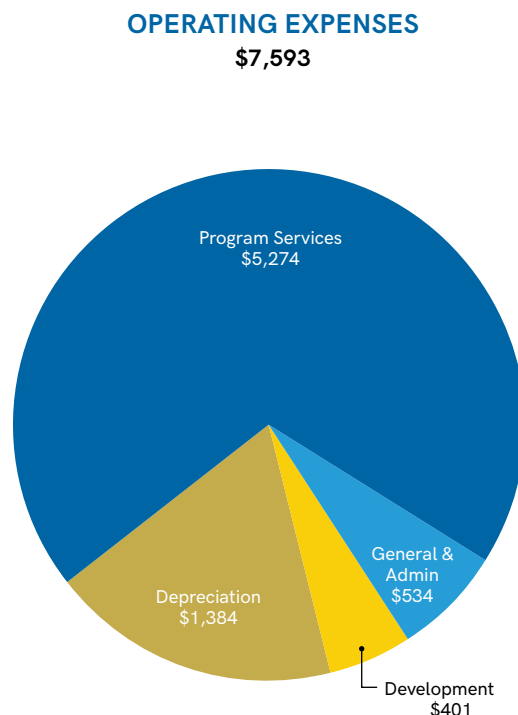
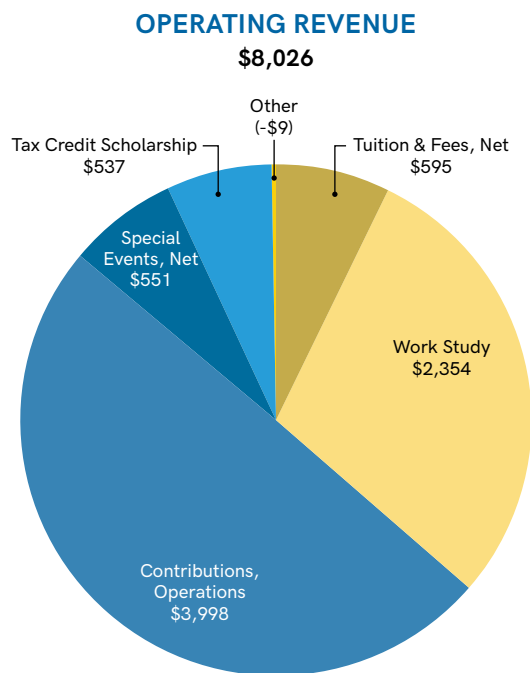

Illinois Tax Credit Scholarship Program Contributions

The Illinois Tax Credit Scholarship Program allows individuals and corporations to donate to qualified Scholarship Granting Organizations (SGOs) and **receive a straight credit on their Illinois state taxes of 75% of the value of the donation.** Empower Illinois and The Big Shoulders Fund are SGOs approved by the Illinois Department of Revenue and operating in Lake County. When making your scholarship donation through one of these SGOs, you can specifically designate that your donation will benefit Cristo Rey St. Martin students. One of our Development Team members will be happy to walk you through the process and answer your questions. **Designating CRSM students through this program is like quadrupling your donation to our school.**

For more information on this program and how you can take advantage of it, please visit our website at: cristoreystmartin.org/ways-to-give

Between July 1, 2021 and June 30, 2022, the following individuals made contributions to an SGO and directed their scholarship funds to CRSM students:

Anonymous	Karen and Jeff Dickmann	James and Mary Osborn	John and Kathy Schreiber
John and Elaine Berens	Mike Feldner	George and Peggy Pandaleon	Fredrick Schroeder
William Blake	George and Mary Fitzpatrick	Elizabeth Parkinson	Francis and Kirsten Sorensen
Terry and Cindy Brady	Thomas and Roberta Fox	Marty and Barb Perry	Jean and Thomas Spiegelhalter
Patti Bries	Ralph and Mary Gesualdo	Donald and Pamela Pierson	Mike and Kristen Watson
Hugo and Catherine Chavez	Matthew Hower	Chris and Krista Robinson	Martin Zacharia and Komal D'Souza
Angela Nilius and Ray Damijonaitis	David and Kathleen Kennedy	Cindy and Mike Rourke	



**PLANTING SEEDS
FOR SUCCESS**

BUSINESSES THAT INVEST IN OUR STUDENTS' FUTURES

AAAASF	Croya Lake Forest	Lake County Department of Public Works	Northbrook Bank & Trust Company, a Wintrust Community Bank	SaraCohen Consulting School of St. Mary
AirAnswers®	CVS Health	Lake County Department of Transportation	North Chicago Community Partners	Snap-on Credit
A Safe Place	Discover Financial Services	Lake County Recorder of Deeds	NorthShore University HealthSystem	St. Anastasia Parish
Abbott	EMCO Chemical Distributors Inc.	Lake County Sheriff's Office	North Shore Water Reclamation District	St. Anthanasius School
AbbVie	The Evanston Art Center	Lake County State's Attorney's Office	Northwestern Medicine Lake Forest Hospital	St. Francis Xavier
The ABIS Group	First Insurance Funding, a Wintrust Company	Lake Forest Bank & Trust Company, a Wintrust Community Bank	NTI, Inc.	St. Joseph Catholic School
Advanced Group	First Midwest Bank	La Mesita de Martin	Omnicell, Inc.	Society of the Divine Word
Advocate Condell Medical Center	Gewalt Hamilton Associates, Inc.	Learn Charter Schools	Our Lady of Humility Parish & School	State Bank of the Lakes, a Wintrust Community Bank
Antylia Scientific	Good Foods Group, LLC	Libertyville Bank & Trust Company, a Wintrust Community Bank	Pasquesi Home and Gardens	Stepan Company
The Art Center of Highland Park	Gorton Community Center	Lions Mathematics and Science Christian Academy	Prairie Crossing Charter School	Underwriters Laboratories
Aon Hewitt	Greenwood School	MacLean-Fogg Company	Ragdale Foundation	US Foods
Barilla America	Hollister Incorporated	Mano a Mano	Ray Bradbury Experience Museum	Village Green Montessori
Baxter International Inc.	Illinois Bone and Joint Institute	Most Blessed Trinity Parish	Roberti Community House	W.W. Grainger, Inc.
Baxter Credit Union	ITW Commercial Construction, North America	North Branch Dermatology	Rosalind Franklin University of Medicine and Sciences	Walgreens Boots Alliance, Inc.
Boys & Girls Club of Lake County	JGMA		Rust-Oleum	Waukegan Park District
Catholic Charities of Lake County	Joel Kennedy Constructing Corp.			Woodland Foods
CDW LLC	K International, Inc.			YouthBuild Lake County
Center for Enriched Living	L. Marshall Roofing & Sheet Metal, Inc.			YWCA of Lake County
Chicago Botanic Garden				
City of Waukegan				
Classic Toyota				

HONOR ROLL OF DONORS



**PLANTING SEEDS
FOR SUCCESS**

\$100,000+

Charles Bidwill
Thomas and Betsy Flanagan
George R. Kendall Foundation
Gorter Family Foundation
J. Christopher and Anne N. Reyes Foundation
Lake Forest Bank & Trust Company
Perry Family Charitable Foundation
Robert R. McCormick Foundation
Society of the Holy Child Jesus Steans Family Foundation
Paul and Agnes Yoo

\$50,000-\$99,999

Anonymous
Healthcare Foundation of Northern Lake County
David and Kathleen Kennedy
Kelly McNamara Corley and Monty Corley
John and Kathleen Schreiber
Timothy and Sue Sullivan
Rosemary Tagge
Weinberg/Newton Family Foundation

\$25,000-\$49,999

Abbott
AbbVie
Anonymous
Court and Kirstin Carruthers
Deloitte Foundation
Fred J. Brunner Foundation
Gallagher 312 Foundation
Helen Brach Foundation
Illinois Tool Works Foundation
Greg and Karla Irving
Kazma Family Foundation
Kemper Educational & Charitable Fund
Kirkland & Ellis Foundation
Pulte Family Charitable Foundation
David and Cynthia Rosenbloom
Laurel Taylor
The Clerics of St. Viator
Edward and Christine Webler

\$10,000-\$24,999

Patricia Bidwill
Terry and Cindy Brady
Mary and Norm Carlson
Charles W. & Patricia S. Bidwill Charitable Foundation
Thomas and Sally Coyle
Discover Brighter Futures Fund
Dr. Scholl Foundation
John Fitzpatrick
Erin and Justin Foley
Gelber Group
Guy A. & N. Kay Arboit Charitable Trust

Rick and Michelle Hans
Hollister Incorporated
Susan Ipsen
K International
Andy and Lynn Kopon
Jim and Linda Leahy
Jim and Catherine Liggett
MacLean-Fogg Company
Massarelli Family Foundation
Mazza Foundation
Julie and Dennis McCrary
Tom and Harriet Onan
James and Mary Osborn
Sue and Tom Paulson
John and Sheila Pigott
John and Robin Powers
Mark and Anita Prince
Linda and Thomas Rinella
Tom and Gerrie Ryan
Clarke and Pat Smith
The Adolph and Eleanor Glabowicz Foundation
The Cuneo Foundation
The George P. Kendall, Jr. & Mary Ann Kendall Charitable Foundation, Ltd.
The Sinsinawa Dominicans
Underwriters Laboratories
Union Pacific Foundation
Walgreens Boots Alliance
Brian and Elaine Weinberg
Julie and Joseph Zuercher

\$5,000-\$9,999

Big Shoulders Fund
Elisabeth Bissell
Madelyn and Sylvester Catanese
Marie Cowhey
Cristo Rey Network
Mimi and Ed Fiorentino
Norm and Cynthia Goldring
Mark Hoppe and Darlene Reynolds-Hoppe
Irish Fellowship Educational and Cultural Foundation
George and Mary Ann Kendall
Sandy and Bill Masterson
Robin and Thomas McAfee
McNamara Purcell Foundation
McShane Construction Company LLC
John and Margaret Nelson
Dennis and Mary O'Brien
Marty and Barb Perry
Marian Powers and Bel Needles
Larry and Linda Remensnyder
Cathy and Jim Rollings
Catherine and Mike Sazdanoff
Mike and Kristen Watson
Susan and Daniel White
William H. & Lois J. McEssy Foundation
Worldbridge Partners

\$2,500-\$4,999

Robert and Ann Bates
Mike Carrera
Greg and Jean Collins
John and Carrie Compall
Gary and Anne Fahrenbach
Charlotte Farmer
Robert and Marianne Franz
John and Peggy Gruber
Kathleen and Rich Hanson
Mary Ann and Ted Hocter
Amy and Steve Horvath
Barb Kessler
Heather and Sean Martin
Mark and Kathy Milliman
Don and Mary Ellen Patton
Tom and Hilary Pontarelli
Cindy and Mike Rourke
Jesus and Charlie Salgado
Greg and Patti Servatius

\$1,000-\$2,499

A-Abbott Driving School
Anonymous
David and Mary Andersen
Baxter International Inc.
Suzanne Bessette-Smith
Jonathan Boulahanis
Joan Bransfield
Gerald Brennan Jr.
Kevin and Lori Burns
Susan Carsello and Frank Patzke
Hugo and Catherine Chavez
Howard Chrisman and Amy St. Eve
Jerome Claeys III
Maureen Collins
Community Christian Church of Lincolnshire
John and Rosemary Croghan
Karen Dahl
Robert and Pat Daily
James and Kathy Dasso
Steve and Trami DeGroot
Margaret Draths
Daniel Drury
Michael and Nancy Duncan
Paul and Susan Dunn
Mark and Joanne Eenigenburg
Michael and Aileen Ellis
Wendy and Erik Feldhaus
Brent and Susan Felitto
Frances E. Streit Foundation
Melissa Frey and Bill Pridmore
John and Kelly Graham
Gym Mass Song Group
Cheryl and Eric Hild
Tom and Chris Hjorth
John and Lisa Iberle
Illinois Club of Catholic Women
Mary Clare Jakes
Evan Karnes II and Janet Pioli
Anthony and Barb Kesman
John and Susan Kobza

Mickey and Mary Lakatos
Landmarks Illinois
Scott and Mary Lane
Jessica and Raymond Lewis
Maranon Capital, L.P. Fund
Rob and Lynn Martin
Michael and Noreen McCormack
Kathryn McFarland
Monica and Carlos Mena
James Mikulski
Robert and Mary Kay O'Meara
Francis and Nancy Ogrinc
Joan and John Passanante
John and Pamela Peters
Red Bird Hollow Foundation
Tomas and Isabelle Rivera
Caroline and Marshall Rozzi
Keith and Madeline Schoeneberger
Gordon and Rosemary Sheahan
Hank and Madeleine Slingerland
Smith Family Charitable Fund
Thomas and Aysen Stanis
Joanne Stevens
Sandy and Joan Stevenson
Jim and Beverly Stewart
Carole Stroh
Jim and Jeanie Sullivan
Joseph and Jean Synovic
Sandra and Phil Tobin
Candice and Tim Tonon
Judith Torrez
Trustmark Foundation
United Methodist Church of Libertyville
Stacy and David Vermeylen
Joe and Allison Villinski
Vivo Foundation
W.S. Darley & Co.
Ruth Waters
Robert and Maria Westropp
William Blair & Co. Charitable Matching Gifts Fund
Tom and Amy Ziegenfuss
Barbara Zielinski
Thomas and Susan Zimmer

\$500-\$999

Anonymous
Chuck and Teresa Bartels
Ronaldo Borger
Megan Brady and Chris Botti
Mike and Juli Carlin
Betty and Chris Collins
Kevin and Jami Considine
Charles and Jeannie Cush
Daniel Simon Impact Fund, Legacy Global Foundation, Inc.
Thomas and Susan Danneker
Edward Duffy, Jr. and Liz Duffy
Enjoy a Better Life Foundation, NFP
Elizabeth Fahrenbach and Jason Ethington

Lori Ferrie
Jack and Jan Frigo
Karen Frost Draths and John Frost
George and Donna Geis
Mark Green
Susan and Vincent Guarna
Joel and Bonnie Haber
Mildred Hall
Robert Hance
Sandy and Tom Hart
Vicki Heinze
Jack and Catherine Herrmann
Patricia Hogan
Tom and Lynn Howland
Timothy and Maureen Kelleher
Ann Kendall
Richard Kenney
Tom Kinzer
Richard and Leslie Korengold
Pete and Jan LeTourneau
Bernie and Nancy Lyons
John and Lisa McGarrity
James and Kelly McShane
James and Sandra O'Keane
Tony and Brenda Ortiz
Martin and Linda Paulson
Raymond and Judy Pawlak
Polk Bros. Foundation
Lisa Pommer
Diane Quinn
Catherine Reedy, MD
Mike and Christine Reidy
Steven Roper and Carol Post
Daniel and Julie Ryan
Mark and Debbie Saran
Gerard and Josephine Schulte
Judith Shaw
Linda Shea
Janet Sisler
Jean and Thomas Spiegelhalter
Ronald and Anne Taylor
Beth Teich
Patricia Tursi
Mindy Uhrlaub
Alice Valentine
Kevin and Janet White
Thomas and Jeanne Wilkinson

\$250-\$499

Doug and Kathy Allen
Amazon Smile Foundation
Anonymous
James and Gretchen Athas
Philip and Jeanne Balog
William Berens and Maureen Kelly
Dan Bernhart and Elizabeth Fields Bernhart
Ellen Bradford
Cora Buckner
Mary and Gary Coughlan
Katy Cross
Jim and Karen Draths
Ray and Marlene Eby



HONOR | MEMORIAL GIFTS

Peter and Patricia Eckland
 Jeff and Elizabeth Feinberg
 Jim and Mary Finkler
 William and Carolyn Galliani
 Jeff Gansberg
 John and Courtenay Geis
 Kelly and Mike Golden
 Charlene Greener
 Mary Grenning
 Jerome Groark
 Edward Gromala and
 Tricia Gosch-Gromala
 Jon Hauser
 Mike and Barbara Heaton
 Denny Hebson and Carol Jahn
 John Hocter and Grace Foley
 June Hocter
 Gregory Huster
 Richard Jacob
 Susan and Jonathan Kaden
 Mary Kane
 Jayson and Wendy Kaus
 Linda Kelly
 Kristy Kendall and
 Preston Kendall IV
 John and Mary Kinzer
 Margaret and Thomas
 Kloempken
 KSKJ St. Joseph Lodge #53
 Edward Kunzman
 Ed and Joan Latek
 Mike and Beth Lorenzini
 Spencer Lui and
 Michelle Malalis
 Christian and Julia Malalis
 Sandy Marinic
 Sarah McLaughlin
 James and Anne McNulty
 Sulema Medrano
 Amanda Metts and
 Al DeCristofano
 Debra Moughamian
 Richard O'Malley Jr and
 Anne Gallagher
 Virna and Michael Odiotti
 Terry Powers
 Mary Quinn
 Philip and Peggy Reitz
 Elizabeth Rochford-Streidl and
 Mike Streidl
 Scott and Sarah Schmit
 Stuart Scholly
 Eileen and Carl Sheliga
 Bonnie and Steve Shlensky
 Allan Smith and
 Laurie Donohue
 Dave and Shannon Stumm
 Daniel Sullivan and Susan
 Kennedy Sullivan
 Bart and Sally Thomas
 Mary Ellen and
 Donald Vanderventer
 Verizon
 Kathi Vosicky

GIFTS MADE IN HONOR OF:

Noreen Gleason Armstrong
 Ed and Kathy Gleason

Patricia Bidwill
 Judith Shaw

Joan Bransfield
 Sue Hibel
 Rachel and Kevin O'Hara

Barbara Claeys
 Jerome Claeys III

Nancy Considine Clark
 Nancy Considine

CRSM parents
 Sandy and Joan Stevenson

Margaret Draths
 Lori Ferrie
 Karen Frost Draths and
 John Frost

David Eastabrooks
 Robin and Thomas McAfee

Joanne Eenigenberg
 Reggie and Martha Duerst

Chris Filippo
 Dorinda and Gerald Kalk

Erin Foley
 John and Kelly Graham
 Mark and Debbie Saran

Mary Lynn Furth
 Donald Furth

John Geis
 Gym Mass Song Group

Kelsey Glabowicz
 Kelsey Glabowicz

Lennon Hardel
 John and Loretta Lieske

Jessica Hauser
 Jon Hauser

Ginny Kendall
 Howard Chrisman and Amy
 St. Eve

Preston Kendall
 Janet Sisler

**David and Kathy Kennedy
 and Fr. Charlie Murtaugh**
 Susan Kennedy

Jim Kenney
 Margaret McRaith

Kelly McNamara Corley
 McNamara Purcell
 Foundation

Julissa Medina
 Olivia Olivares

**Mike and Laura, Dana,
 Heather and Evan, Tim,
 Jen and Ben, Steven,
 Tim and Candy**
 Steve and Tami DeGroot

Dan and Sandra Morrisey
 Joe Salvatore and Lynn
 Morrisey

My siblings
 Mark and Margaret Tritschler

Michael Odiotti
 Christian and Julia Malalis

Our family
 George and Mary Ann Kendall

Chris and Kathy Perry
 Julie and Dennis McCrary

John Powers
 John and Margaret Nelson

Bishop George Rassas
 Joan Bransfield
 Margaret Connolly
 John Dylong
 James and Anita Freedman
 Sue Hibel
 Francis and Nancy Myers
 Cheryl Nadelhoffer
 John and Pamela Peters
 Lisa Pommer
 Alice Valentine

Leo and Max Salgado
 Jesus and Charlie Salgado
 Candice and Tim Tonon

Amy Schlessman
 John and Lori Schlessman

Brad Schneider
 Elizabeth Rochford-Streidl
 and Mike Streidl

Clarke and Pat Smith
 Greg and Jean Collins

The Almeida Family
 Jose and Kirsten Almeida

The Gorter and Krey Families
 Gay Mitchell

The Slingerland Family
 Frances E. Streit Foundation

The Viatorians
 Lyle and Mary Ann Rivera

The Wisco-Kendalls
 Kristy Kendall and Preston
 Kendall IV

The Greener Family
 Barbara Foelber

Brian Weinberg
 Mindy Uhrlaub

Augie Ziccarelli
 Janice and George Yingst

GIFTS MADE IN MEMORY OF:

Joseph Antonik
 Marilyn Antonik

Rebecca Bilak
 Edward Kunzman

Sandy Browe
 Michael and Jennifer Aiello
 John Beckwith
 Cheryl Bigelow
 Ellen Cahill
 Maureen Collins
 John Collopy
 Mary and Gary Coughlan
 Joseph and Mary Grace
 Crisham
 Cindy Dilena
 Mary Duran
 Prudence Hallarman
 Nora Kerr
 Robert and Margot Lee
 Ralph and Lynne Lufen
 Marylyn Lufen
 Marian Mead
 Kathleen Meenaghan
 Carole Mostow
 Jacqueline Murphy
 Patrick and Carol O'Neill
 Linda and Nick Preda
 Philip and Peggy Reitz
 Patricia Rodbro
 Mary Roemer
 William Sullivan, Jr.
 Kelly Terry
 Mary Susan Van Vuren
 Traci Vertinde
 Timothy Wehrfritz
 Susan Welling

Caroline Buzard
 Catherine and Mike Sazdanoff

Monica Marie Corbin
 Johanna Corbin

Jane and Bob Cramer
 Susan and Vincent Guarna

Jaime Gathercole
 Peggy Mueller

Dr. William M Gatti
 Richard Jacob

Terrence Johnson
 Michael Johnson

Jerome Kelly
 William Berens and
 Maureen Kelly

Steve Lakatos
 Mickey and Mary Lakatos

Maureen Lyons
 Frances and David Miller

Rev. Milton
 James Mikulski

Barry Mitchell
 Mike and Nicole Nugent

Julia O'Connell
 Joe and Allison Villinski

Joan Papparigian
 Theresa and Barry Smith

William J. Pavin
 Madelyn and Sylvester
 Catanese

Eric Pilarcik, OFM
 William Berens and
 Maureen Kelly

Joseph and Jeanne Pinter
 Joan and John Passanante

Elizabeth Pirman
 Marjorie and Ronald
 Matthews

**Dr & Mrs. Walter Reedy
 and Jim**
 Catherine Reedy, MD

**Dr. & Mrs. Roger E.
 Sullivan**
 Eileen Sullivan



CELEBRATING A LIFE WELL-LIVED: NEW SCHOLARSHIP HONORS CRSM ADVISOR FR. JOHN MILTON, CSV OF THE VIATORIAN COMMUNITY

For more than 10 years, Fr. John Milton, CSV, generously shared his vast knowledge in physics and became a spiritual companion to the CRSM community. In September 2022 he would have celebrated 70 years as a Viatorian and 65 years as a priest. He passed away Jan. 24 at the age of 92.

To celebrate and honor Fr. Milton's legacy, the **Clerics of St. Viator created a college scholarship fund for a CRSM graduate seeking to pursue a career in the STEM field. The Fr. John Milton Scholarship was presented for the first time at the Class of 2022 graduation in June.** Graduate Ezequiel J. is the first recipient of the scholarship and plans to major in mechanical engineering at the University of Illinois.

A retired physics professor at De Paul University and founding member of the science staff at Saint Viator High School in Arlington Heights, **Fr. Milton commuted for more than 10 years to Waukegan to serve as advisor to Kumkum Bonnerjee, physics teacher.** In recognition of his service, the CRSM physics lab is named in his honor.



"Fr. John was a spiritual companion to many at CRSM. We are so grateful to the Viatorians who were among the founding religious communities to back Cristo Rey St. Martin when it opened in 2004 and continue to support its mission."

- Jim Dippold, Director of Campus Ministry